Saturday

Saturday 19th February 2022

N0.2

AMAZING WORLDS

https://archive.org/details/10-jan-2022-amazing-wprlds-2022-a/10%20jan%202022%20amazing%20wprlds%202022%20a/mode/2up

THE DIGITAL NEWSPAPER

Ron's Gone Wrong

Ron's Gone Wrong

PG

2021 · Comedy/Family · 1h 47m

Format: **DVD**

---------- D ANDERSON

Barney is a socially awkward schoolboy who receives a robot named Ron -- a walking, talking, digitally connected device that's supposed to be his best friend. Barney is excited to finally have his own robot -- until his new toy starts to hilariously malfunction, drawing the attention of a shady executive who wants to protect his company's stock price at all costs.

Release date: 15 October 2021 (United Kingdom)
Directors: Sarah Smith, J. P. Vine
Music by: Henry Jackman
Box office: $60.4 million
Production companies: Locksmith Animation, The Walt Disney Company, 20th Century Studios, 20th Century Animation.

Who makes Ron's gone wrong?

Ron's Gone Wrong is a 2021 computer-animated science fiction comedy film directed by Sarah Smith and Jean-Philippe Vine (in his feature film directorial debut), co-directed by Octavio E. Rodriguez, produced by **Julie Lockhart and Lara Breay** and written by Peter Baynham and Smith.

A wonderful charming film learning real meaning of friendship and trust, stand up each other. I love the style animation they went for also show how families caught up in technology forget to react with each other love idea Ron learn by experience then been programmed in him to learn to be real friends

movie: Shazam! Fury of the Gods
Release date: 2 June 2023 (USA)

Jack Dylan Grazer

Jack Dylan Grazer is an American actor. He began his acting career by playing guest roles in film and on television and had his breakthrough playing the role of Eddie Kaspbrak in the 2017 and 2019 film adaptations of the Stephen King novel It

American actor

Born: 3 September 2003 (age 18 years), Los Angeles, California, United States

Nationality: American

Parents: Gavin Grazer, Angela Lafever

A brand-new Wallace & Gromit movie headed to Netflix, following Chicken Run 2-------------- D ANDERSON

Wallace & Gromit are back, Netflix announced e pair will get a new film at the streaming giant — although, in the UK, it will debut first on the BBC before coming to Netflix. The studio also revealed some key details about the Chicken Run sequel, also from Aardman Animations, including the cast, a 2023 release window, and new subtitle: Dawn of the Nugget. Wallace & Gromit creator, Nick Park, will co-direct the duo's untitled stop-motion-animated movie with Aardman's creative director, Merlin Crossingham. Mark Burton — known for writing animated films like Shaun the Sheep, Madagascar, and Wallace & Gromit: The Curse of the Were-rabbit — will write the movie. The animated feature is currently set for a 2024 release date, with early storyboarding already going on at Aardman. While the new Wallace & Gromit film doesn't have a title yet, we do know a bit about the plot. Wallace, the cheese-obsessed, sweater-wearing inventor, and his bizarrely proficient dog, Gromit, are back in the workshop. Wallace invents a "smart gnome," which he quickly loses control of, leaving Gromit to clean up the mess and save the day.

Wallace and Gromit to return for another cracking adventure!

Chicken Run 2 Synopsis and Netflix Release Confirmed

Amazing History

Mary Anning was an English fossil collector, dealer, and paleontologist who became known around the world for finds she made in Jurassic marine fossil beds in the cliffs along the English Channel at Lyme Regis in the county of Dorset in Southwest England.

What was Mary Anning's most famous discovery?
Plesiosaurus

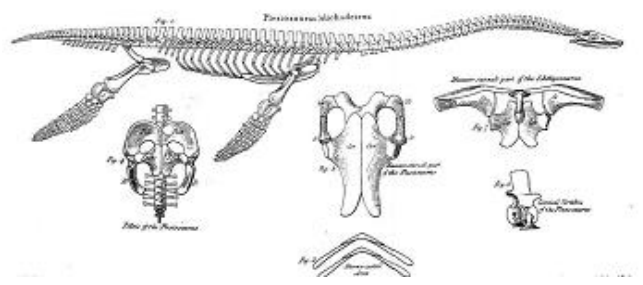

Over the next few years, Anning grew up and slowly took over the family fossil business. In 1823, she made her biggest discovery when she found the first complete Plesiosaurus that had ever been discovered. Anning was one of nine children, but only she and her brother, Joseph, survived into adulthood. A fossil is the remains of a plant or animal that has turned into rock over thousands of years. Fossils tend to be found in sedimentary rocks such as limestone. Anning died of breast cancer in 1847 at the age of 47.

Why does Lyme Regis have so many fossils?

For thousands of years the Lyme cliffs have crumbled and fallen, revealing great numbers of fossils which have been washed out of the crumbling rock by the sea.

Born: 21 May 1799, Lyme Regis

Died: 9 March 1847, Lyme Regis

Known for: Fossil hunting

Charles Darwin

Naturalist

He waited more than 20 years to publish his groundbreaking theory on evolution. ...

Charles Robert Darwin FRS FRGS FLS FZS was an English naturalist, geologist and biologist, best known for his contributions to evolutionary biology. His proposition that all species of life have descended from common ancestors is now widely accepted and considered a fundamental concept in science.

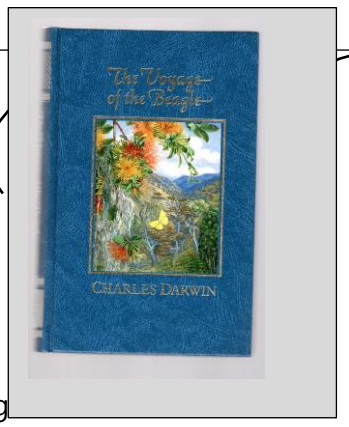

The young
The Voyage of the Beagle is **perhaps the most readable of Darwin's writings**, especially for those who are not experts in the zoology and biology.

BOOK CHICE

You're thirteen. All you want is a normal life. But most normal kids don't need heart transplants.

So there's this doctor. He says there's a chance for you. But he also says it's experimental, controversial and risky. And it's never been done before.

Shortlisted for the Carnegie Medal, this is a powerful, thought-provoking story from the award-winning Malorie Blackman.

Publisher: Penguin Random House Children's UK

ISBN: 9780552551663

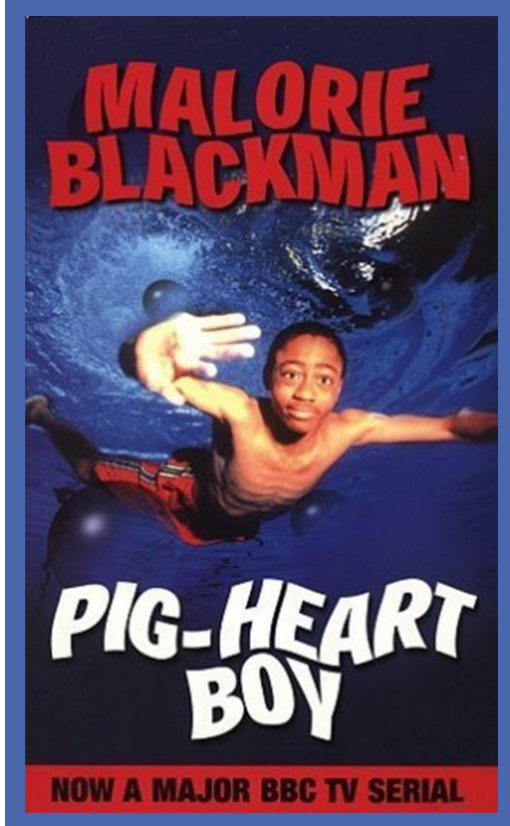

it was written in a believable way and deals with subject how everyone would act to subject if someone if they heart transplant pig heart , when time the book and tv adaptation in mid 1990s the ideal of world fiction is now real in 2022 a great thought provoking always be open mined and be careful how you act to people with your views towards them

- **NEWS**
- 14 January 2022

First pig-to-human heart transplant: what can scientists learn? The first person to receive a transplanted heart from a genetically modified pig is doing well after the procedure last week in Baltimore, Maryland. Transplant surgeons hope the advance will enable them to give more people animal organs, but many ethical and technical hurdles remain.

"It's been a long road to get to this point, and it's very exciting we are at a point where a group was ready to try this," says Megan Sykes, a surgeon and immunologist at Columbia University in New York City. "I think there's going to be a lot of interesting things to be learned."

Physicians and scientists worldwide have for decades been pursuing the goal of transplanting animal organs into people, known as xenotransplantation.

What was once world of fiction could be real one day

Arrowverse comes full circle with its first comic book crossover event, Earth-Prime

The CW's DC television shows are coming full circle to a comic book event set in the canon of the Arrowverse universe.

Launching April 5, Earth-Prime is a three-month, six-issue event with the first five issues spotlighting a current individual CW/DC series, with the final issue (Earth-Prime #6) being a full-on Arrowverse crossover.

Actors, writers, and even showrunners from the shows will be involved in the creation of each double-sized issue approved by the show's producers.

- Crisis on Infinite Earths' poster (Image credit: The CW)

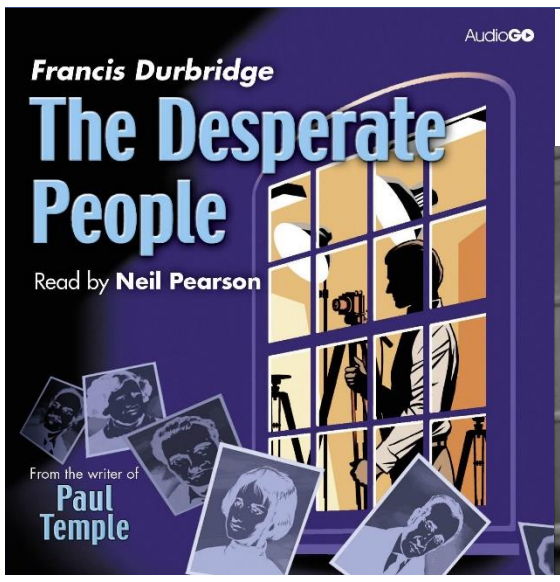

Picture Caption: To make your document look professionally produced, Word provides header, footer, cover page, and text box designs that complement each other.

The Desperate People written by Francis Durbridge performed by Neil Pearson on Audio CD (Unabridged)

Reviw

---------- MIRJAM NILSSON

Rex Holt - a nice lad, carefree, brimming with over-confidence, is found dead in a hotel room out in the country. It appears to have been suicide but Philip Holt is convinced that his brother has been murdered; and his conviction brings him up against those who cheat, who rob, who go to the utmost lengths to achieve their aim - the desperate people to whom murder is one of the norms of life...
A fast passed detective murder mystery really grips you and feel the danger Relex is in even finds his on lists of
Suspicion who could have murder his brother, the adventure put together well by Francis Durbridge well known for the creator of Paul Temple always good at creating characters plotline suspense and gets you thinking who is behind it all and why?

Francis Henry Durbridge was an English dramatist and author, best known for the creation of the character Paul Temple, the gentlemanly detective who appeared in 16 BBC multi-part radio serials from 1938 onward
Born: 25 November 1912, Kingston upon Hull

Died: 11 April 1998, Barnes, London
Spouse: Norah Lawley (m. 1940)
.

Ghostbusters: Afterlife

12A 2021 · Fantasy/Comedy · 2h 4m

---------- D ANDERSON

https://www.ghostbusters.com/

Director: Jason Reitman
Production companies: Columbia Pictures; Bron Creative; Ghost Corps; The Montecito Picture Company; Right of Way Films
Produced by: Ivan Reitman
Adapted from: Ghostbusters
Written by: Gil Kenan; Jason Reitman

Feels like fits with what went before with this reboot and room to carry on where they left before tide up lose ends on this take on Ghostbusters

New York teen discovers new planet while interning with NASA

The newly identified world is 6.9 times bigger than Earth and orbits two suns.

D ANDERSON

Wolf Cukier, 17, an intern at NASA's Goddard Space Flight Center in Greenbelt, Maryland, last July, was tasked with going through data on star brightness from the facility's ongoing Transiting Exoplanet Survey Satellite mission or TESS. The Scarsdale High School senior was looking at a foreign system located 1,300 light-years from Earth. He said he then observed what appeared to be a slight darkness in one of the system's suns.

Teen Interning at NASA Discovers New Planet on His Third Day on the Job. ... A year and a half later, NASA has published what they know about this newly discovered planet named TOI-1338 b. TOI-1338 b is considered a Neptune-like gas exoplanet, about 6.9 times larger than Earth.29 Jan 2021

So, does his discovery mean he is guaranteed a job at NASA one day?

"I've no idea about NASA's hiring practices but it can't hurt! It's a good thing to have on my CV," he says.

He adds that the space agency has been "impressed" by what he achieved on his internship though.

"My mentor has been very supportive and excited. I think NASA is surprised with the amount of attention this has been getting."

Today, he wears his NASA fleece with pride (over the Star Wars t-shirt of course). Not a gift from the agency to reward him for his achievements, he explains, but bought with a discount in the employee shop.

Worth it though, as according to

Star Wars fans take note - the new planet orbits two stars like Luke Skywalker's fictional home, Tatooine

Fall off of the radar news

The Tony Hancock Appreciation Society

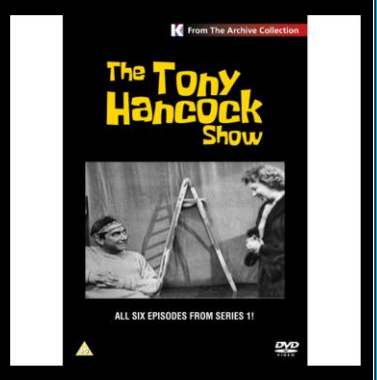

We are delighted to announce the release of the entire first series of The Tony Hancock Show on DVD. Unseen since 1956, the programme has been released by the Tony Hancock Estate and features Hancock in a series of comic sketches which really show case the more physical side of his comedy. The Tony Hancock Appreciation Society has been working closely with Kaleidoscope on this release, which includes all six surviving shows from the series, The Lighthouse Keeper sketch and a booklet, written by the Society, detailing the genesis of the show. The DVD will be released on the 13th February and the set can be preordered from TV Brain: https://www.tvbrain.info/shop

While there isn't too much known about the film at this point in time, the sons of Superman and Batman have been a concept that goes back in comic book form to the 1960s when college-aged heroes known as Superman Jr. and Batman Jr. appeared in "World's Finest Comics #154", with the "Super-Sons" first featured in 1973's "World's Finest Comics #215".

In more recent years, fans have followed the adventures of the "Super Sons" in a number of comic book series, including 2017's "Super Sons" 16-issue miniseries (plus an Annual), which was followed by the 12-issue "Adventures of the Super Sons".

AMAZING ANIMATED SHORTS CHOICE

It was announced during DC FanDome 2021 that Warner Bros. Animation will be producing its first ever CG-animated film based on a DC property with "Battle of the Super Sons".

Assumed to feature the sons of Superman and Batman, Jon Kent and Damian Wayne, the movie is scheduled to be released some time in 2022.

CG short film on God testing a software God is a single parent and amateur programmer. He's working on project 'Earth' but never seems to get a break from the kids. One day though, he finally. https://www.youtube.com/watch?v=ToTgcBRC4FE

UMBRELLA | Animated Short Film With 2 Messages Of Empathy & Hope

This Brazilian animated short film, follows Joseph's story, a boy who lives in an orphanage and dreams of owning a yellow umbrella until he unexpectedly meets a little girl that awakens his memories of the past. ☔

Umbrella is the first film by directing wife-husband duo Helena Hilario and Mario Pece. The writers-directors Helena Hilario and Mario Pece turned the pain into art and wrote the first draft of the script full of emotion, empathy, and kindness in late December 2011. Over the years, only three scenes were added to the first original draft. Everything else was there on paper since day 1!

https://www.youtube.com/watch?v=Bl1FOKpFY2Q

Set in a world where wishes are granted by mythical creatures that live under fountains, an apathetic Wishgranter is forced to go above ground to grant a wish of love.

CGI 3D Animation Short Film HD "The Wishgranter CGI, 3d, 3d Animated Short Film, animated, Animated Movies, Animated Short film, Animated Short films, Animated Short Films Award Winning, Animated Short Movies, Animated Shorts, animation, Best Animation Short Films, best short films, CGI, CGI Animated Short film, CGI Short Film, Desene Animate, The Wishgranter, The Wishgranter Animated Short, The Wishgranter Animated Short Film, The Wishgranter Short, The Wishgranter Short Film, The Wishgranter Short Film by Kal Athannassov, short, Short film, The Wishgranter Short Film, cgi 3d animated short film, cgi 3d animated short, 3d animated short,

https://www.youtube.com/watch?v=zON0wDD7VJY&t=110s

COMING SOON

Arrowverse Diggle Spinoff 'Justice U' in the Works at CW; David Ramsey to Reprise Role

David Ramsey's John Diggle isn't going anywhere.

Despite "Arrow," the show the character was first introduced on, ending in 2020, John Diggle looks to be heading back to The CW. "Justice U," a new series featuring the "Arrow" character played by David Ramsey is in development at the network, TheWrap has learned.

Here's a description of the show: After spending years fighting alongside masked heroes, John Diggle embarks on a new mission to recruit five young meta humans to live undercover as freshmen at a prestigious university. There he will oversee their education and train them to become the heroes of tomorrow.

The Flash Release date: 4 November 2022 (United Kingdom) 2022 2022 Action/Adventure

The Flash is an upcoming American superhero film based on the DC Comics character of the same name. Produced by DC Films, Double Dream, and The Disco Factory, and set for distribution by Warner Bros. Pictures, it is intended to be the twelfth film in the DC Extended Universe

Classic Comics

There were two comic libraries released during Buster's 40 year run. Between 1966 and 1967 there was the Adventure Library and from 1984 to 1985 there was the Comic Libary. The Comic Libraries were issued on the first Monday of each month between September 1984 & November 1985. There were thirty issues in total, however issue 29 was not released (I don't know why).

Why did the kid throw the clock out the window ?
Answer : To see time fly

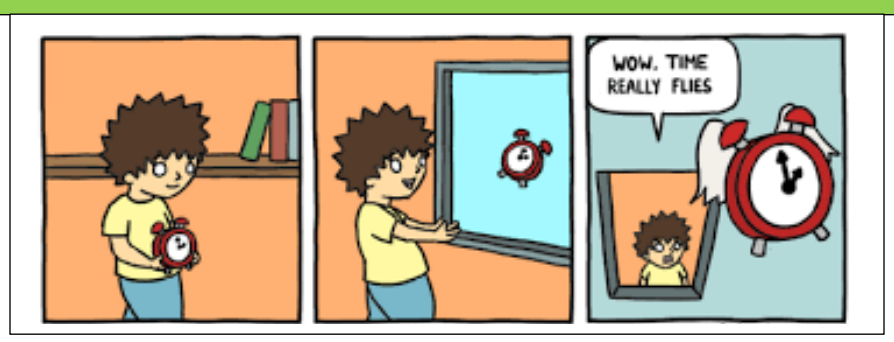

On this day in history - January 20

1961: John F Kennedy sworn in as US president

The Democrat John F Kennedy has been sworn in as the youngest ever elected president of the United States.

https://read.ukprintarchive.com/Egmont%20Fleetway/Comic%20Libraries/Buster%20Co

The Oxford English Dictionary was originally published in

fascicles between 1884 and 1928.

On This Day – February 1 1884 The first fascicle of the "Oxford English Dictionary" is published

Wallace and Gromit

K	T	V	L	K	I	I	F	N	J	X	J	W	E	W	X	D	Q	L	Y	U	K	S	S
F	B	X	I	W	R	O	N	G	I	E	O	W	O	N	F	X	K	W	K	G	E	V	A
G	O	B	O	P	Y	K	L	D	I	D	R	K	Z	B	X	P	A	W	N	A	H	A	J
X	Q	B	X	S	F	K	J	Y	Q	F	D	O	I	K	C	Z	A	Y	B	R	B	O	M
P	S	L	O	L	V	P	C	I	N	L	O	F	Y	U	E	L	I	T	U	A	E	K	E
H	H	B	P	V	I	D	C	M	I	P	M	U	C	S	L	U	C	Q	M	B	Y	A	U
L	P	G	T	W	Y	N	Z	Q	C	F	A	H	P	A	R	I	R	C	X	T	Q	C	L
L	H	X	R	N	X	O	E	F	D	R	U	H	C	E	L	K	N	O	B	D	C	Q	D
N	O	Y	U	B	E	M	J	K	E	K	D	E	Y	F	X	K	J	X	O	I	C	F	S
L	K	F	G	I	Y	A	X	A	W	I	G	G	N	K	W	R	E	Z	L	G	A	B	V
I	F	K	U	A	M	I	O	Z	G	K	H	O	B	U	Y	J	S	P	W	N	A	Z	Z
C	S	N	J	O	P	D	C	W	K	I	C	T	U	W	E	B	A	Y	L	Q	Z	E	Y
U	A	T	I	V	O	E	D	H	L	T	L	H	R	W	G	R	R	M	H	M	T	N	R
Q	S	B	H	U	H	Z	K	H	G	P	A	E	Z	P	F	B	L	V	T	Z	E	F	H
D	X	K	D	V	G	E	R	B	U	F	Q	C	V	T	O	E	Y	Y	I	K	E	R	O
R	H	C	B	D	W	N	T	D	G	J	P	Z	Z	X	K	O	Z	P	C	A	H	T	L
R	J	U	G	O	N	G	E	P	V	D	V	S	R	M	L	Q	A	I	T	B	S	V	P
Q	W	E	X	R	E	L	A	P	J	D	R	E	T	F	N	Z	H	H	R	F	I	Q	P
F	J	N	Q	H	O	A	B	T	I	E	Y	V	L	E	V	C	E	B	F	E	I	S	U
N	B	T	L	P	I	M	I	W	S	R	Z	P	X	P	U	R	M	B	T	M	F	X	H

SUPERMAN THE MOVIE-

Thursday, January 20, 1977.

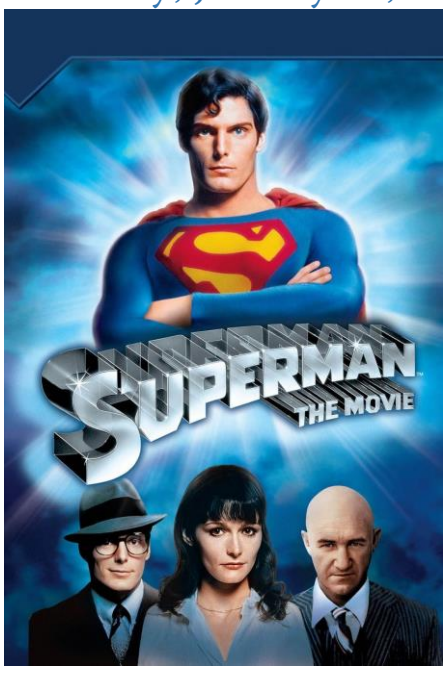

Shepperton Studios, England

Saturday 19th February 2022

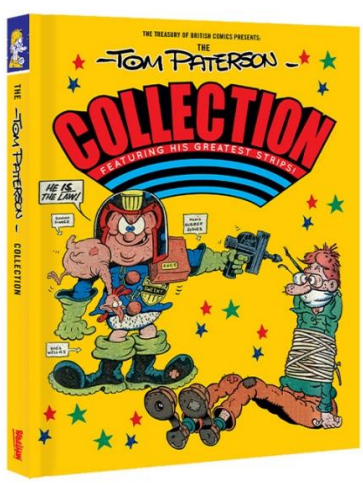

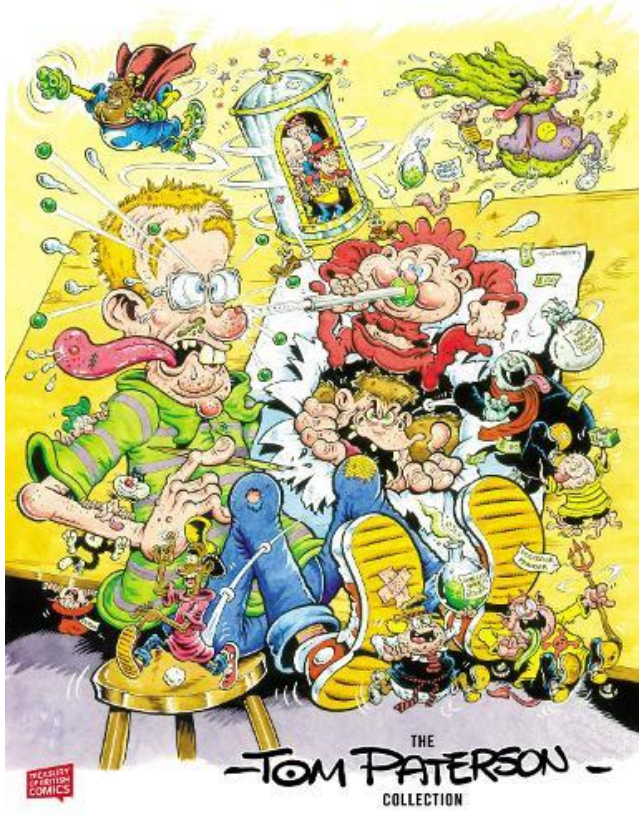

Celebrating one of the finest talents in comics, The Tom Paterson Collection is a gorgeous hardcover

The Treasury of British Comics Presents: The Tom Paterson Collection (Hardback)
Keith Richardson (editor), Tom Paterson (artist)

book review

---------- **D ANDERSON**

This collection features some of Tom's outstanding colour and black & white strip work for IPC/Fleetway from titles like Buster, Whoopee! Jackpot, Whizzer & Chips and Oink! amongst others. With quotes from the man himself and some extra, added treasures, this is a must have for fans of British humor comics both young and old!

Tom Paterson is a Scottish artist who works in a style elaborated from Leo Baxendale's later work. He started working in comics while still at school, and has worked extensively for both IPC and DC Thomson. He is best known for drawing "Sweeny Toddler" in Shiver and Shake, Whoopee! Whizzer and Chips and Buster (1974-1990), and "Calamity James" in The Beano (1986-).

https://downthetubes.net/atomic-comic-interviews-top-british-comics-artist-tom-paterson/

Really takes me back my childhood growing up in 1970, s & 80s-part things that brought happiness in to drawing theses comics just as MR. men books did and wonderful see the strips in full color the way I remember and not see them fade away in time collecting dust and hope they do other artists like this of bygone comics with new generation of children to discover this love them way I did may come artists of the future.

.

The Orbital Children is a two-part Japanese anime science fiction film series written and directed by Mitsuo Iso. Kenichi Yoshida provided the character designs for the anime, while Toshiyuki Inoue is the main animator. Release date: 28 January 2022 (Japan) Action & Adventure, Science-Fiction, Animation, Drama, Fantasy 6 Episodes

32min Age rate 12 NETFIX

12

entertainment
Enjoy the choices TV and podcasts this month
https://www.netflix.com/gb/title/81340914

2000 AD THRILL-CAST

Listen now to 2000 AD's award-winning official podcast – the 2000 AD Thrill-Cast! Beamed direct from the Nerve Centre of the Galaxy's Greatest Comic, every fortnight publicity droid Molch-R brings you the lowdown on the Galaxy's Greatest Comic, interviewing some of the world's greatest comics creators, welcoming special guests, giving you exclusive announcements and the chance to win zarjaz prizes – plus so much more! You can subscribe to the Thrill-Cast on iTunes or download on Soundcloud

In the magical land of Xadia, magic comes from six primal sources: the sun, moon, stars, sky, earth and ocean. When human mages create a seventh kind of magic -- dark magic -- they start capturing and harvesting the unique magical creatures they need as ingredients, which sparks a war between Xadia and the Human Kingdoms. Three kids from opposite sides of the conflict -- two princes and an elven assassin sent to kill them -- discover a secret that could change everything and decide to join forces and go on an epic journey. That trek could be their only hope of ending the war and restoring peace to both worlds.

First episode date: 14 September 2018

Composer: Frederik Wiedmann

Created by: Aaron Ehasz; Justin Richmond

Genre: Fantasy; Action; Adventure; Comedy-drama

The Dragon Prince

NEW episodes

In 2022

NETFIX

https://yesterday.uktv.co.uk/shows/secrets-of-the-transport-museum/

https://www.brooklandsmuseum.com/about/latest-news/brooklands-museum-is-the-star-of-its-own-television-series
BROOKLANDS MUSEUM IS THE STAR OF ITS OWN TELEVISION SERIES

---------- **D ANDERSON**

MORE secrets and history of Brooklands Museum's motor racing and aviation legacy will be shown on TV next month in a second series of Secrets of the Transport Museum. The first 10-part series was watched by more than half a million people when it was broadcast on the Yesterday channel in 2020.

The first 10-part series was watched by

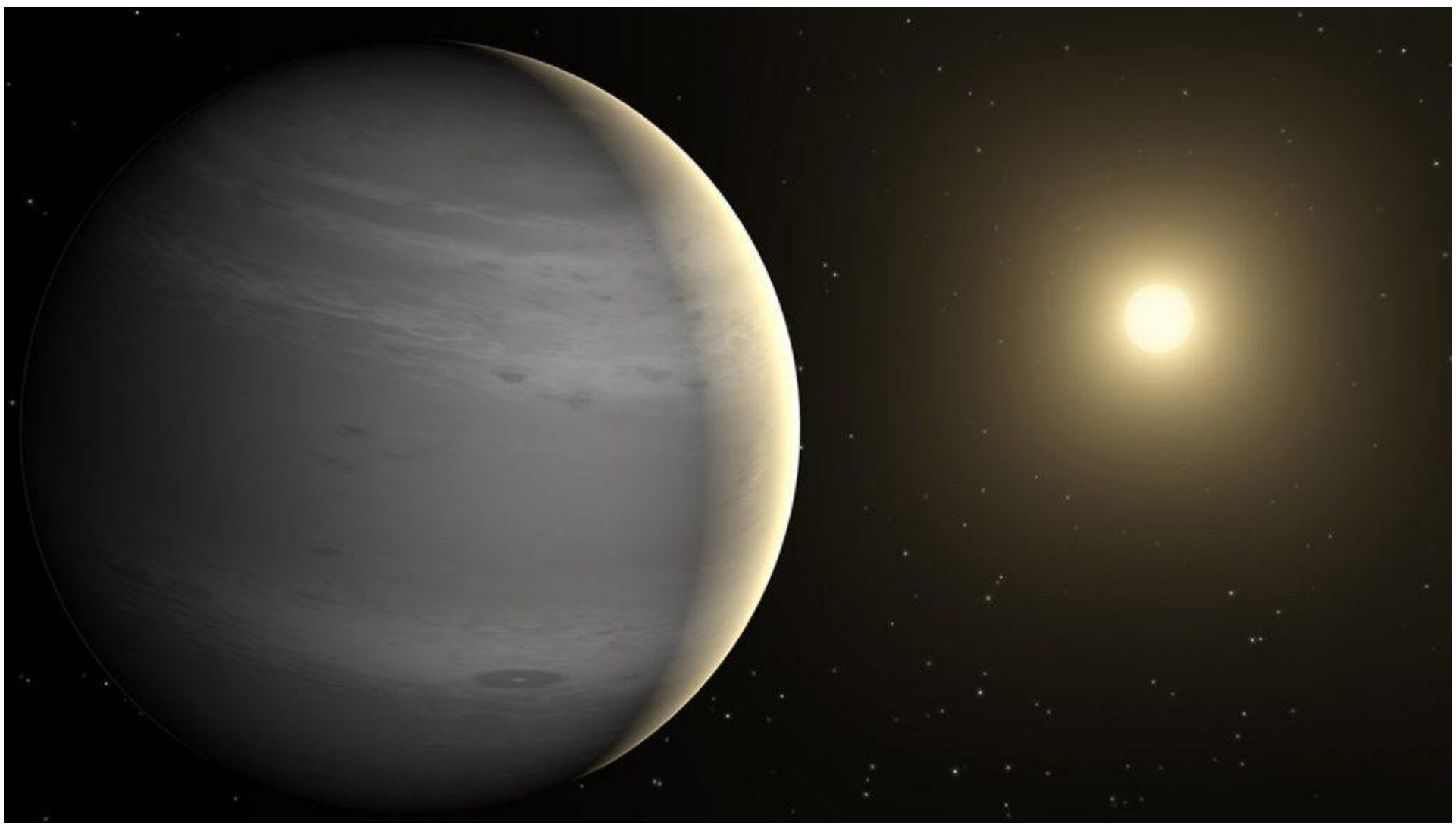

A gas giant exoplanet that orbits a G-type star, which is similar to TOI-2180 b. / NASA

Gigantic Planet Found Hidden in Plain Sight

By Good News Network -Jan 25, 2022

---------- D ANDERSON

An astronomer and a group of eagle-eyed citizen scientists have discovered a giant gas planet hidden from view by typical stargazing tools.

The planet, TOI-2180 b, has the same diameter as Jupiter, but is nearly three times more massive. Researchers at UC Riverside also believe it contains 105 times the mass of Earth in elements heavier than helium and hydrogen. Nothing quite like it exists in our solar system.

"TOI-2180 b is such an exciting planet to have found," said UCR astronomer Paul Dalba, who helped confirm the planet's existence. "It hits the trifecta of 1) having a several-hundred-day orbit, 2) being relatively close to Earth (379 lightyears is considered close for an exoplanet), and 3) us being able to see it transit in front of its star. It is very rare for astronomers to discover a planet that checks all three of these boxes."

Dalba also explained that the planet is special because it takes 261 days to complete a journey around its star, a relatively long time compared to many known gas giants outside our solar system. Its relative proximity to Earth and the brightness of the star it orbits also make it likely astronomers will be able to learn more about it.

In order to locate exoplanets, which orbit stars other than our sun, NASA's TESS satellite looks at one part of the sky for a month, then moves on. It is searching for dips in brightness that occur when a planet crosses in front of a star.

"The rule of thumb is that we need to see three 'dips' or transits before we believe we've found a planet," Dalba said. A single transit event could be caused by a telescope with a jitter, or a star masquerading as a planet. For these reasons, TESS isn't focused on these single transit events. However, a small group of citizen scientists is.

Looking over TESS data, Tom Jacobs, a group member and former U.S. naval officer, saw light dim from the TOI-2180 star, just once. His group alerted Dalba, who specializes in studying planets that take a long time to orbit their stars.

CHECK OUT: 'ORION'S FIREPLACE': FLAME NEBULA IS ABLAZE WITH COLOR AND CAPTURED IN STUNNING NEW IMAGES

HTTPS://WWW.GOODNEWSNETWORK.ORG/ORIONS-FIREPLACE-THE-FLAME-NEBULA-PHOTOS-ESA/

Spaceship Away 001 (2003): Free Download, Borrow, and ...https://archive.org › details › spaceship-away-001-2003
15 May 2020 — Fanzine - Dan Dare: Pilot of the Future - The Phoenix Mission A new adventure for the 1950s hero. In 2003 this fanzine began publishing new ..
full adventure can be found on Internet Archive: Digital Library of Free & Borrowable Books.

Dan Dare is a British science fiction comic hero, created by illustrator Frank Hampson who also wrote the first stories.[2] Dare appeared in the Eagle comic story Dan Dare, Pilot of the Future from 1950 to 1967 (and subsequently in reprints), and dramatized seven times a week on Radio Luxembourg (1951–1956).

The stories were set in the late 1990s, but the dialogue and manner of the characters is reminiscent of British war films of the 1950s. Dan Dare has been described as "Biggles in Space" and as the British equivalent of Buck Rogers. Dan Dare was distinguished by its long, complex storylines, snappy dialogue and meticulously illustrated comic-strip artwork by Hampson and other artists, including Harold Johns, Don Harley, Bruce Cornwell, Greta Tomlinson, Frank Bellamy, and Keith Watson.

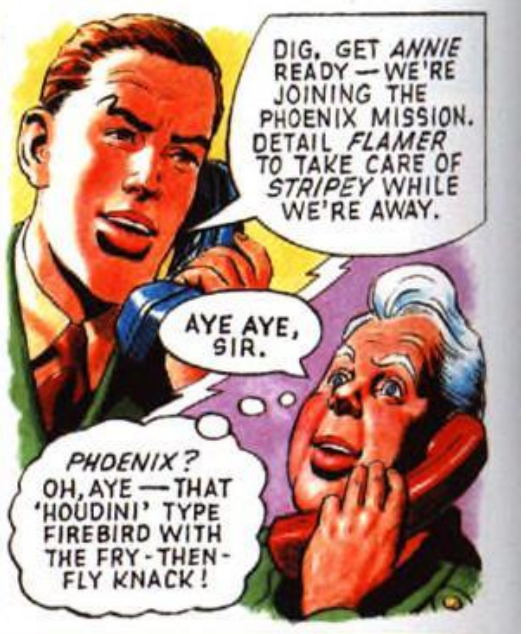

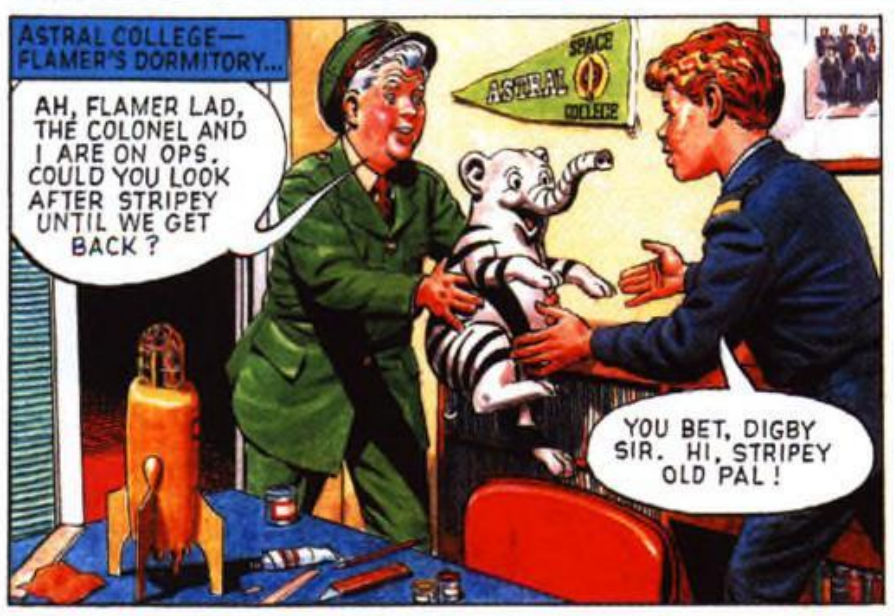

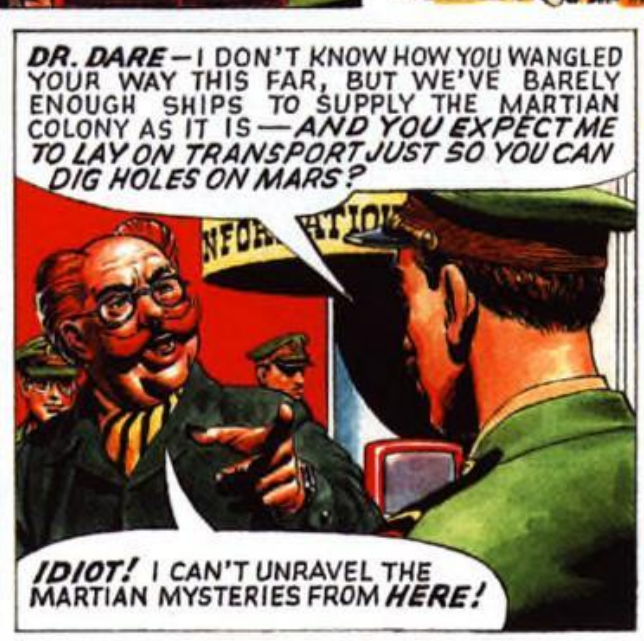

6

Dan Dare, originally created by Frank Hampson, is written by Rod Barzilay, and drawn by Don Harley.

Spaceship Away was created by Rod Barzilay as an attempt to revive the original Dan Dare of the 1950s and early 1960s. It was born after Rod's efforts to arrange publication of "The Phoenix Mission", a story he had written, and persuaded original Dan Dare artist Keith Watson to illustrate in pastiche style. This ran up against commercial lack of interest. Barzilay commenced publication of in 2003 as a vehicle for his story. Other artists and writers with an interest in Dan Dare came on board. Following Watson's death, "The Phoenix Mission" was taken over from the second issue onwards by Don Harley with later help from Tim Booth.

https://archive.org/details/spaceship-away-001-2003/page/6/mode/1up

Faceache first appeared in issue #1 of Jet, dated 1 May 1971. The strip was retained when Jet merged with Buster later that year, the first merged issue dated 2 October 1971. Reid continued drawing Faceache until his death in early 1987. Dez Skinn and Frank McDiarmid took over from then on, until the strip ended in the issue dated 1 October 1988.

https://2000ad.com/news/pre-order-now-faceache-the-first-100-scrunges/

https://www.waterstones.com/book/faceache/ken-reid/9781781088654

https://www.waterstones.com/book/ken-reids-football-funnies-the-first-half/ken-reid/9781781088838

Ken Reid
Born 18 December 1919
Manchester, England, UK
Died 2 February 1987 (aged 67)
Pendlebury, Greater Manchester, UK
Nationality British
Area(s) Cartoonist, Writer, Artist
Notable works Roger the Dodger
Jonah
Faceache

Fudge the Elf

AwardsBest Writer and Best Artist, Society of Strip Illustration, 1978

2022

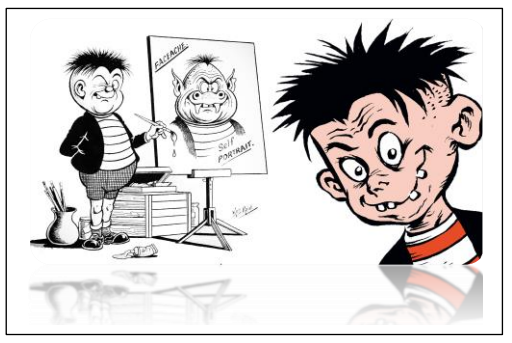

Jet was a short-lived weekly comic published by IPC in 1971. It lasted for 22 issues before merging into Buster. Its mot enduring strip was Ken Reid's "Faceache", which carried on in Buster for some time and is today well-regarded by Reid's admirers.

BIRDMAN & CHICKEN

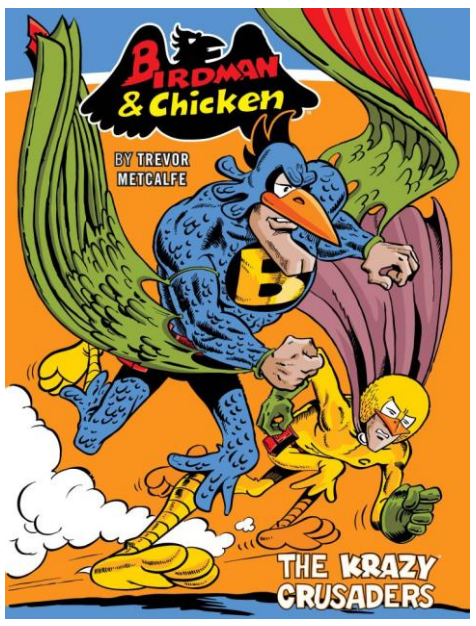

To the outside world, Dick Lane and Chic Dodds look like two average, law-abiding citizens. However, they lead an amazing double life - for when fiendish finks and vile villains step over the line, Dick and Chic strike back as the crime-fighting duo, Birdman and Chicken! release on **Wednesday 2nd of March 2022** (3 weeks from now)

BEANO TV

Samsung TV Plus
4309

Pickles is a daily and Sunday comic strip by Brian Crane focusing on a retired couple in their seventies, Earl and Opal Pickles. Pickles has been published since April 2, 1990

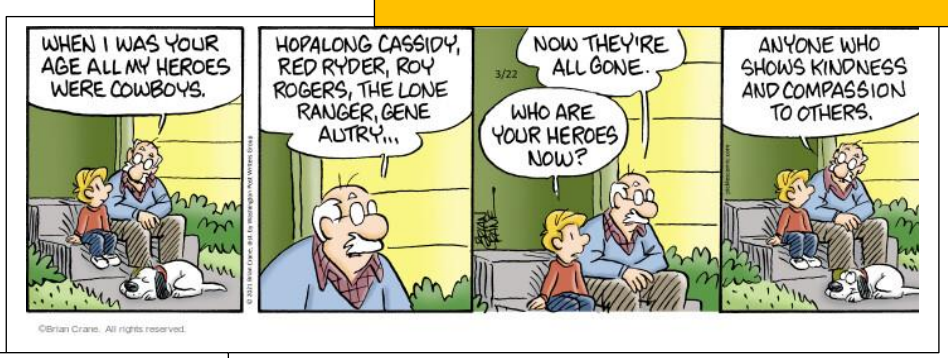

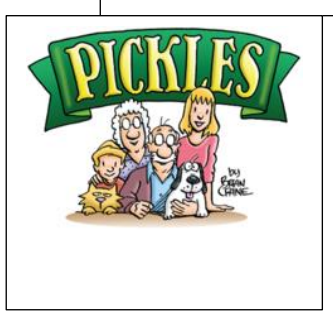

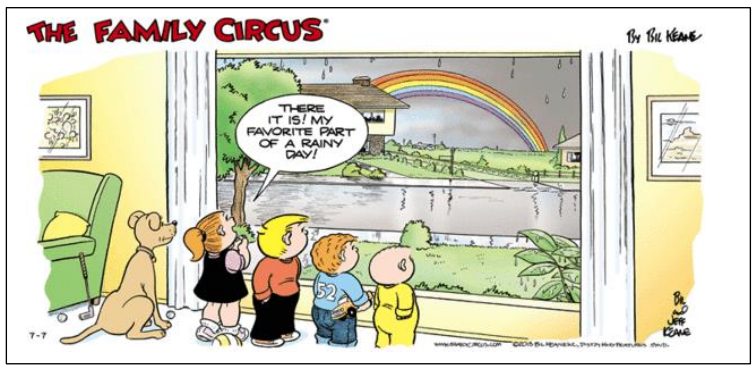

Rebellion have recently issued these three compilations of Reid's classics in their 'Treasury of British Comics' Collection:

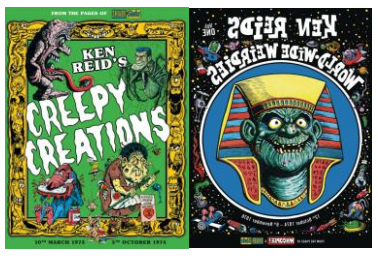

In a limited edition, comics historian Irmantas Povilaika has published two hardback volumes of Reid's work for the London publisher Odhams Press Ltd.

http://paulgravett.com/articles/article/ken_reid

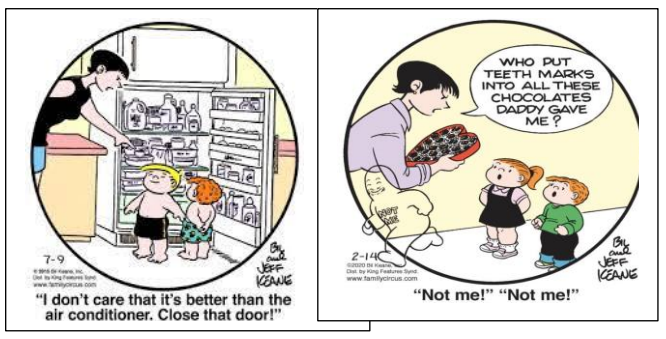

Amazing News Catch up

On Oct. 13, 2021 actor William Shatner, 90, best known for his role as Star Trek's Captain James T. Kirk, went to space for real aboard a Blue Origin New Shepard rocket. He was aloft for only 10 minutes—but they were 10 minutes that forever transformed him. The day after his return, Shatner—now the oldest person to have ever traveled to space—sat down with TIME to talk about his experience.

"I hope I never recover from this," Shatner said following his touchdown in the company of three civilian crew mates.

William Shatner as James T Kirk in Star Trek

From Shakespeare to the Shatman: who is William Shatner?

"I'm so filled with emotion about what just happened. It's extraordinary, extraordinary. It's so much larger than me and life. It hasn't got anything to do with the little green men and the blue orb. It has to do with the enormity and the quickness and the suddenness of life and death.

"To see the blue color whip by you, and now you're staring into blackness … everybody in the world needs to do this. Everybody in the world needs to see this."

'2000 AD' And Its 45th Anniversary Year

It seems insane to think that it's 2022 in less than three weeks… but that means that we've got loads of comics to look forward to with publishers all over releasing their lineups for the new year. And today, we got a look at what's coming from 2000 AD.

The big news, of course, is that it's a huge year for 2000 AD as they're celebrating 45 thrill-powered years since Tharg first brought us his comic back in 1977. There's already plenty announced for the 45th anniversary, including The 2000 AD Encyclopedia and the Brian Bolland and Mick McMahon Apex Editions, showcasing artwork scanned at high resolution and presented at original size.

And in May, 45 Years of 2000 AD sees forty-five stellar artists from comics and illustration give us their unique takes on some of 2000 AD's most famous characters, including Michael Allred, Jamie Smart, Annie Wu, Mick McMahon, Kevin O'Neill, and Rachael Stott.

https://comicon.com/2021/12/14/revealed-the-2022-lineup-for-2000-ad-and-its-45th-anniversary-year/

Timestorm

Timestorm: When the Ventura twins are yanked into another dimension, they meet a distant cousin who gives them an extraordinary mission: travel through time to witness their culture's true history. This compelling, fun time travel adventure teaches and celebrates Puerto Rican history and heritage.

https://timestormseries.com/episodes

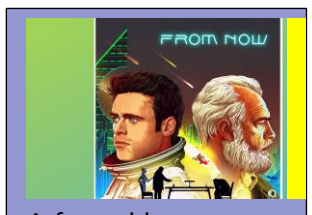

A famed lost spaceship, the USS HOPE, returns to Earth after vanishing thirty-five years prior. The lone survivor (Richard Madden) disembarks mysteriously looking the exact same age as when he left. Following the ensuing media chaos, he finally reunites with his formerly identical twin brother (now an old man) for a one-on-one meeting. But what starts as a joyful reconciliation soon leads to dark revelations that threaten their relationship -- and the future of humanity.

https://podcasts.apple.com/us/podcast/from-now/id1544239486

FROM NOW stars and is Executive Produced by Richard Madden and Brian Cox. Created & written by Rhys Wakefield and William Day Frank.

Journey into Space

Journey Into Space is a BBC Radio science fiction programme written by BBC producer Charles Chilton. It was the last UK radio programme to attract a bigger evening audience than television. Originally, four series were produced, which was translated into 17 languages and broadcast in countries worldwide.

https://www.spreaker.com/show/journey-into-space_1

PlayME from CBC Podcasts celebrates the best of Canadian Theatre on a national and international scale. The project helps raise the profile of Canadian playwrights by highlighting Canada's best, award-winning theatre shows through a series of podcasts, making it accessible to audiences worldwide. PlayME from CBC Podcasts is transforming the way we experience Canadian theatre, by taking a bold and innovative approach to disseminating plays. The podcast features distinguished actors, and focuses on current and relevant scripts geared to the growing "on-demand" audience.

http://www.playmepodcast.com/playme-on-cbc/

The UK from space. Credit: The European Space Agency and NASA

YOUNG ENTREPRENEURS INTERESTED IN SPACE AND ASTRONOMY HAVE THE CHANCE TO WIN £50,000 IN A COMPETITION BEING LAUNCHED BY SWINDON-BASED UK SPACE AGENCY.

The competition, which is in its fifth year is being run in conjunction with the UK launching its first-ever satellite into space later this year.

SatelLife is looking for new ideas in how to use data collected from space to benefit daily life, from supporting local communities and the NHS, to monitoring the environment and tackling climate change.

The money won from the competition will be shared across three age groups; 11-14, 15-18 and 19-22.

In 2022 the first satellite launches will take place from UK spaceports, with the first horizontal launch from an aircraft carrier expected from Spaceport Cornwall, followed by a vertical launch from Shetland's SaxaVord Spaceport.

Satellites support the economy and everyday life, and this competition gives people, the chance to test their ideas with space experts.

The judging panel will be made up of experts including industry representatives and the UK Space Agency, Satellite Applications Catapult and the European Space Agency (ESA). The UK is the leading investor in ESA's business applications programme.

All winners will go on to pitch their ideas to a panel of 'dragons' at the Harwell Space Cluster in June for the chance to win further prizes.

The UK Space Agency is committed to championing the power of space to inspire people and to offer greener, smarter solutions for businesses, supporting a more sustainable future.

Science Minister George Freeman MP said: "Britain is set to become the first nation in Europe to offer small satellite launch, building on our world-leading satellite manufacturing industry. Seeing satellites launch from the UK for the first time will be a huge moment for the UK space tech sector.

"The SatelLife competition is deigned to inspire the next generation of British space scientists, engineers and entrepreneurs, by helping our young innovators unleash their imaginations and turn their ideas into real-life proposals that could eventually transform our lives - from supporting our transition to net zero, to improving local healthcare services. News 3rd February

https://www.normfeuticartoons.com/blog/gil-5-31-oldies/

Gil is a syndicated comic strip written and illustrated by the American cartoonist Norm Feuti. It is distributed by King Features Syndicate.

CHEEKY HUMOR

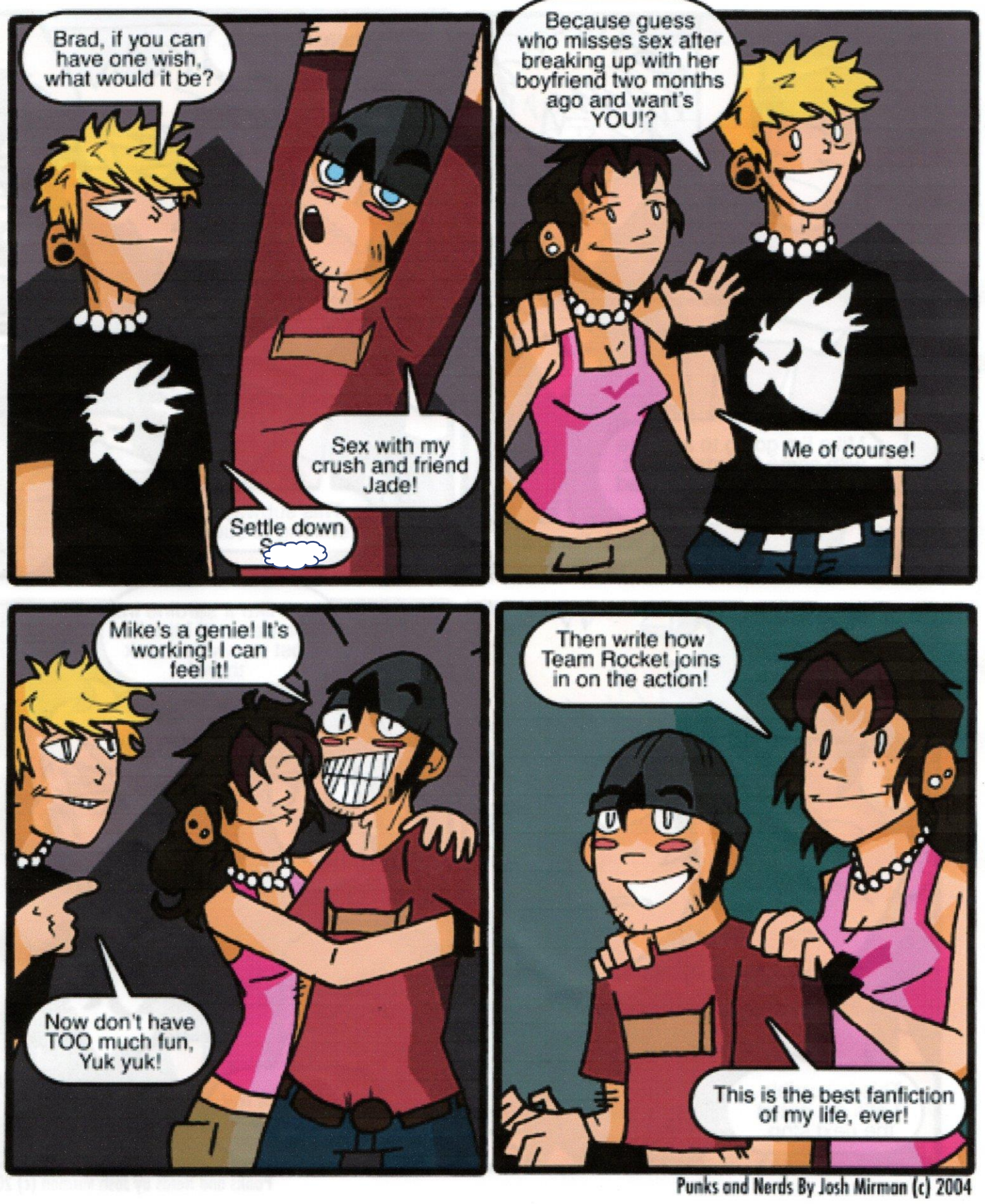

Ping, The Elastic Man, Beano #1

WEB TOON

Webtoon is an online publisher launched by Naver Corporation in South Korea in 2004. As the name suggests, it publishes webtoon, a name referring to compact digital comics in South Korea. Wikipedia

Date launched: 2004

Available in: Korean, Chinese, English, Spanish, French, Indonesian, Japanese, Thai, German

Created by: JunKoo Kim

Owner: Webtoon Entertainment Inc

TOP PICK

Graphite. comics

For comic, manga and webtoon fans, parents, creators or just want to check out the latest in comics – Free, legally and on any platform.

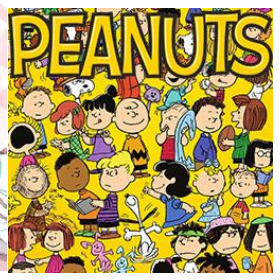

Welcome to see mix classic and new togather

https://www.graphitecomics.com/home

D.C. Thomson Firsts, 1921-1939: Rover, Beano, Dandy, Magic, Skipper, Adventure, Hotspur, Wizard
Originally published: 1978 worth tracking down 8 unbridged comics price range between £10 OR 13 That is all together with postage and packing

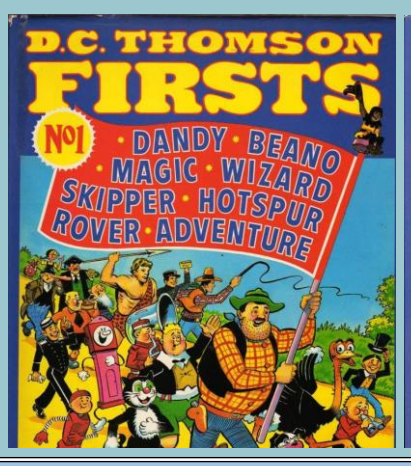

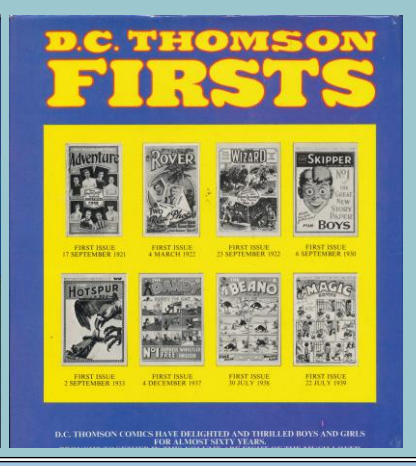

first half of the mega-popular webcomic series of the same name, Check, Please! # Hockey is the first in a hilarious and stirring two-volume coming of-age story about hockey, bros, and trying to find yourself during the best four years of your life.

About Ngozi

Ngozi graduated from Yale University in 2013 and recently earned an MFA in Sequential Art at the Savannah College of Art and Design. She can't skate. Follow her on Tumblr.

Check, Please! # Hockey - Check, Please! (Paperback)

Ngozi Ukazu (author)

WEB COMICS

AMAZING
WORLDS
Amazing
worlds
GREAT
FINDS
GREAT
READ
GREAT
PODCASTS
Good News!
REVIEWS
History
JOKES
COMICS
CG
MeetUp

JOKE
GAG
What,s worst thing you can say to a ghost ?
Keep your spirts up, may not happen

Animated Shorts

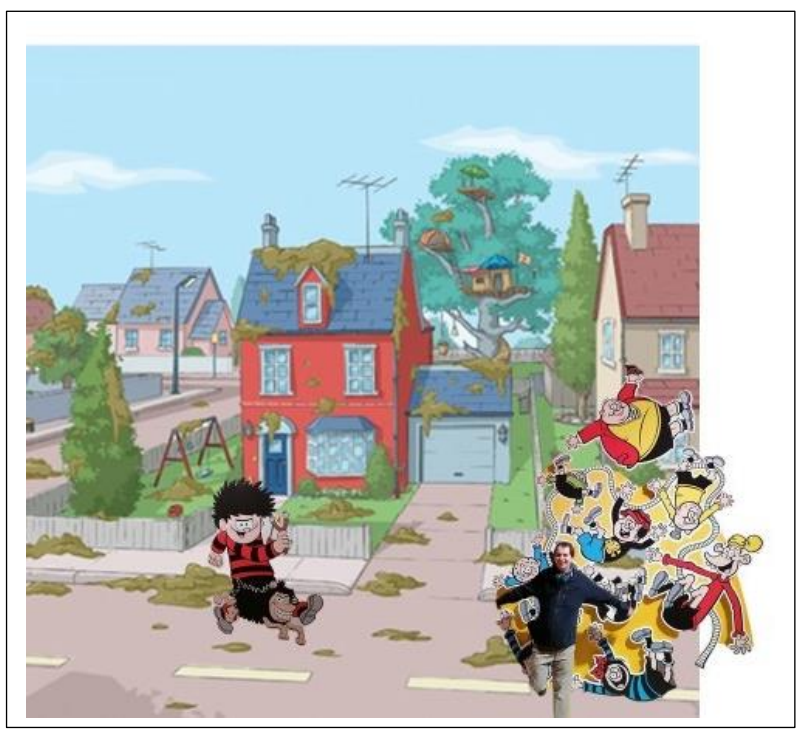

Comic Cuts was a 3006 issue magazine format series, published in the UK from May 17 1890 to Sept 12 1953.

Originally started by Alfred Harmsworth and his company Amalgamated Press (AP) as a reprint series of American strips, it grew into a British institution.

The series survived mergers with other series, such as Golden Penny Comics (Feb 4 1928), Jolly Comic (Nov 4 1939), and Larks (May 25 1940). In 1953, Comic Cuts merged with Knockout and ceased publishing under the Comic Cuts name.

https://comicbookplus.com/?dlid=29000

Walking around Brussels with Tintin Quick and Flupke fresco

It is in the gags of these two mischievous urchins that we find the deep traces of Hergé's youth in Brussels.

An amusing detail is that Quick and Flupke appear in one vignette in Tintin in the Congo and another one in The Shooting Star. Tintin statue (Uccle Cultural Centre)

In the Cultural Centre of Uccle you will find the original life-size statue of Tintin and Snowy. It is the work of Nat Neujean, a Belgian sculptor. Raymond Leblanc commissioned it to celebrate the 30th anniversary of Tintin magazine.

Villa Avenue Delleur

This house inspired Hergé to draw Professor Tarragon's residence in The Seven Crystal Balls.

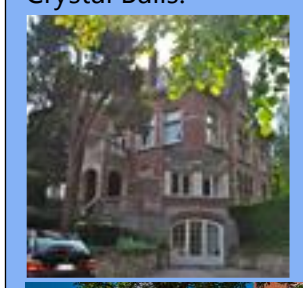

Place du Jeu de Balle

Since 1873, the Place du Jeu de Balle has been home to numerous second-hand and antique dealers. More than 500 stalls take over the "Old Market" every day, offering professionals and amateurs alike a multitude of treasures. At the beginning of The Secret of the Unicorn, Tintin goes to the flea market and discovers the model of The Unicorn ship, container of so many mysteries.

LOVE OF COMICS

A rare piece of British comics history goes under the hammer , when the online bidding for Comic Cuts Issue 1 closes over at Compal closes.

We covered the auction in general earlier in the month, but this lot deserves closer attention given its importance to our industry.

Only nine copies of the first issue of the UK's third longest running comic, started in 1890 by reporter Alfred Harmsworth (later Lord Northcliffe, founder of the Daily Mail) are known to exist, one of them in the British Library. This item is expected to sell for around £350 – 400 by the auction organizers.

Comic Cuts was not the first British comic: that privilege is accorded by many to Funny Folks, first published in December 1874, published by James Henderson as a free supplement to The Weekly Budget Christmas Triple Number for 1874, a successor to satirical cartoon sheets like Everybody's Album, an eight-page tabloid with initially a roughly 50/50 mix of text and pictures, though picture strips would soon come to dominate the title. on NOVEMBER 25, 2012

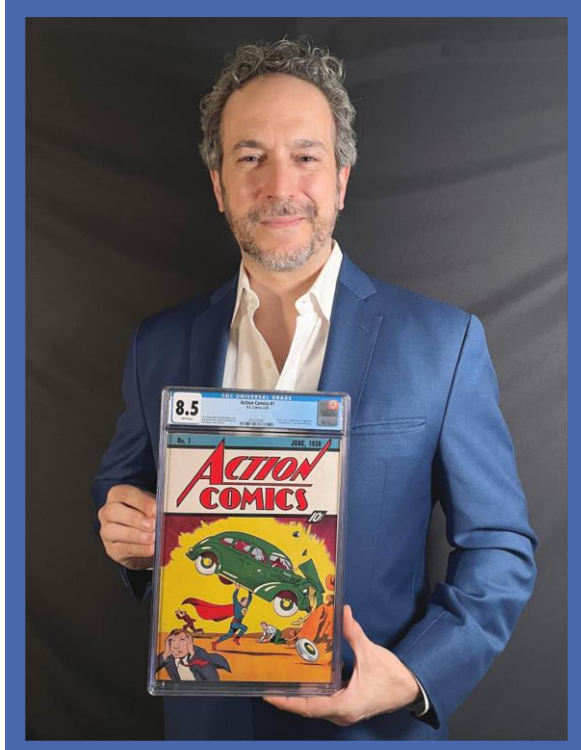

Vincent Zurzolo holds Action Comics #1, which sold recently for $3.25 million, making it the most expensive comic ever sold.

APRIL 14, 2021

Beryl the Peril is a fictional character created by David Law, the creator of Dennis the Menace, for issue 1 of The Topper comic published by DC Thomson & Co. Limited. Like Dennis, she had black and red apparel, and devilishly tormented her parents and other members of her community.

First appearance: The Topper issue 1 (7 February 1953)

COMIC TREATS

Nancy is an American daily and Sunday comic strip, originally written and drawn by Ernie Bushmiller and distributed by United Feature Syndicate. The character of Nancy, a slightly chubby and precocious eight-year-old, first appeared in the strip Fritzi Ritz about the airheaded flapper title character. Larry Whittington began Fritzi Ritz in 1922, and it was taken over by Bushmiller three years later.

Nancy was reprinted in the UK comic book, The Topper, from the 1950s through the 1970s.

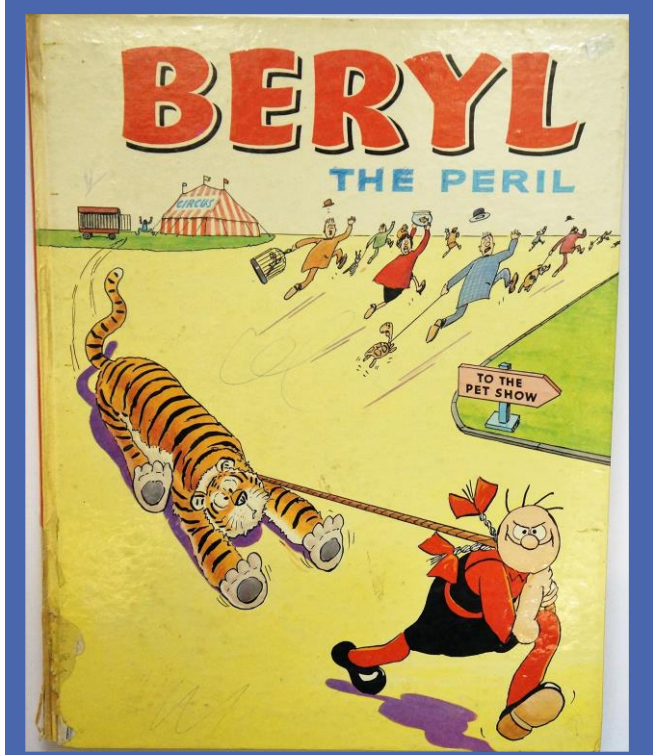

Art fun software

Rare get a full software free as found out when this came out had to pay for it, lot you can do on it like you are playing with art tools you can use and room to find what works for you,

done this with black white scans to see what may work before use real paint

Don't have to worry about wasteing paper

Is SketchBook still free 2021?
In a bit of a surprise move, the popular drawing app, Autodesk SketchBook, has rebranded as Sketchbook and been spun off from Autodesk into its own company, Sketchbook, Inc. ... With the update, Sketchbook will be switching back to being a paid app, just over three years since it changed from paid to free .6 Jul 2021

https://www.autodesk.co.uk/products/sketchbook/overvie

https://www.youtube.com/watch?v=w49C-f33Xsg

found it easy

to use then other art software, I come cross

Some examples

You can do

Windows 10's popular free Sketchbook drawing app goes paid after ownership change

July 6, 2021 by Brad

In a bit of a surprise move, the popular drawing app, Autodesk SketchBook, has rebranded as Sketchbook and been spun off from Autodesk into its own company, Sketchbook, Inc.

"After careful consideration and evaluation, we found the perfect home for SketchBook with a company formed by people who previously built and evangelized the SketchBook brand," Autodesk's Thomas Heermann wrote in a blog post. "This company, appropriately named Sketchbook, is focused wholly on the health and growth of SketchBook and its community."

Since this announcement was made, the listings for the Sketchbook app have begun to update in app stores across all of its supported platforms from Android and iOS to Windows 10. With the update, Sketchbook will be switching back to being a paid app, just over three years since it changed from paid to free. No subscription model is planned.

As of the time of this writing, Android and iOS

Got this software just in time before the changes 2020

AMAZING NEWS

A Hero Just Passing By Saves Young Mom and Son From Dying in Wyoming House Fire 34-year-old mother and her four young children, ages 12, 8, 6 and 4, were asleep in their Jamestown house when a fire erupted in the home.

Ryan Pasborg was running late for work Tuesday morning as he traveled from his home in Green River towards town when he smelled smoke and saw flames coming from a bedroom window. Use Fire Pasborg told authorities that he could not see anything inside because of heavy smoke, so he crawled on his hands and knees on the floor several feet into the kitchen before he bumped into the small child. He immediately grabbed the boy around the waist, picked him up and carried him outside.

With a windchill temperature well below zero, Pasborg quickly put all four children in his truck to keep them warm before entering the burning home a second time, this time crawling through the kitchen deeper into the house in search of the children's missing mother.

Moments later, Pasborg found the woman lying on the floor, badly burned and struggling to breath. After dragging her outside, he noticed that she was unresponsive and no longer breathing, so he began performing lifesaving measures until she suddenly took a gasp of air.

Feb 6, 202

https://podcasts.google.com/feed/aHR0cDovL2ZlZWRzLmxpYnN5bi5jb20vMzA5NjU5L3Jzcw?sa=X&ved=0CAMQ4aUDahcKEwjo376a6u_1AhUAAAAAHQAAAAAQAQ

How Good News Saved His Life – Anthony Samadani

Feb 4, 2022 Good Business

Dinosaur Word Search

R S I U R D O I S S P S A A S R S X R U U R
E R I R A S I C O C S A O U R S Y O C R E R
U O N S T S E L R O O X R U U R T S X S N V
T O S R U H S A O M G U Y C E P U S E N A X
T A R U A R A A E P A V U T A R D I N P R G
I S S U T I L N U S H M P R U I I F O E U I
H S P S U X I E O O E O O A U D I S C I O R
A T O O L I Y L U G G T S O C S U Y E S T G
D E T R O T Y R A N N O S A U R U S R E X N
R G A T B K A L E A A I I N U T R A A R N R
O O R S N R O F G T O H R A A R P I T C O I
S S E A I S N I N H P E S H S A U R O T D S
A A C S A I G I A U T O R R T A H S P X O A
U U I U J B S R E S I A E O E S D A S M N N
R R R R A T U C N H P Y S A P C R L R R A O
U U T U I O H E C T I A N C H I S A U R U S
S S T A G I I A O G U U S A C C C N E U G A
P O O S N L R R B R O N T O M E R U S S I U
I C A O I B N P U Y P H L E R N N A T S R R
R I D L M M G S I D D E I N O N Y C H U S U
I O S L O K R E A T V S P I N O S A U R U S
N E U A N O D O O R T A S O A O E A S U C G

Allosaurus	Ankylosaurus	Apatosaurus
Archaeopteryx	Brachiosaurus	Brontomerus
Compsognathus	Deinonychus	Dilophosaurus
Echinodon	Gigantoraptor	Hadrosaurus
Iguanodon	Isanosaurus	Jinfengopteryx
Kol	Liliensternus	Megalosaurus
Mei	Nomingia	Spinosaurus
Stegosaurus	Tianchisaurus	Triceratops
Troodon	Tsintaosaurus	Tyrannosaurus Rex
Utahraptor	Velociraptor	Xenoceratops

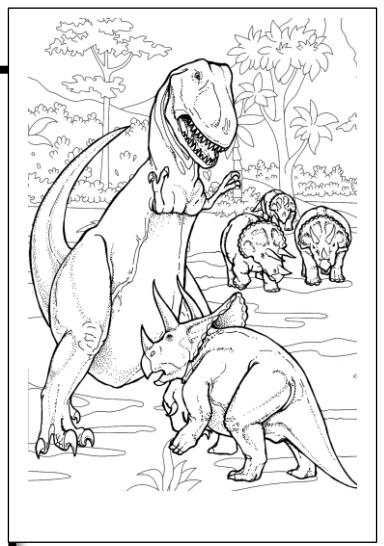

Nerdy Chupacabras #085

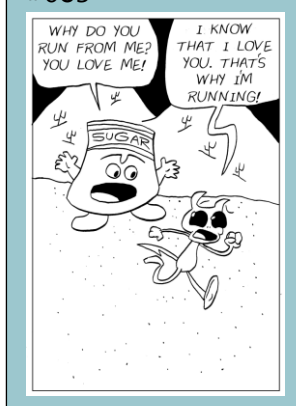

thank you, Ben and Keith introduce me to this strip,

Nerdy

Calvin and Hobbes

Calvin and Hobbes is a daily American comic strip created by cartoonist Bill Watterson that was syndicated from November 18, 1985, to December 31, 1995. Commonly cited as "the last great newspaper comic", Calvin and Hobbes has enjoyed broad and enduring popularity, influence, and academic and philosophical interest. Launch date: November 18, 1985

Publisher(s): Andrews McMeel Publishing

Genre(s): Humor, family life, politics, philosophy, satire

Syndicate(s): Universal Press Syndicate

Current status/schedule: Concluded

Author: Bill Watterson

Archie Comic Publications, Inc., is an American comic book publisher headquartered in Pelham, New York.[3] The company's many titles feature the fictional teenagers Archie Andrews, Jughead Jones, Betty Cooper, Veronica Lodge, Reggie Mantle, Sabrina Spellman, Josie and the Pussycats and Katy Keene.

With worn spine and margin tears Ginger, Calamity Jane and The Banana Bunch were a bit off colour and £137 was tenderly tendered for Beezer No 1.

With US Superman Golden Age comics at record highs one canny customer snapped up this lot of Australian full colour reprints and the two lots following for £77, £60 and £60 again. Issues 5-13 of The Man Of Steel all in one go.

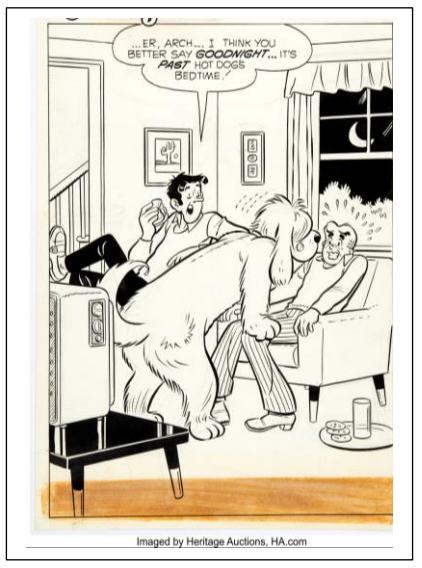

Read online The Beano Book (Annual) comic - Issue #1983
https://www.zipcomic.com/the-beano-book-annual-issue-1983

1983 - The Beano Book (Annual) composed by Various of the Comedy, Children genres.

You can use left or right keyboard arrow keys to go to the back or next page. If you want, you can view all issue of The Beano Book (Annual)

You can also Download all page in 1983 - The Beano Book (Annual) via zip file and view offline.

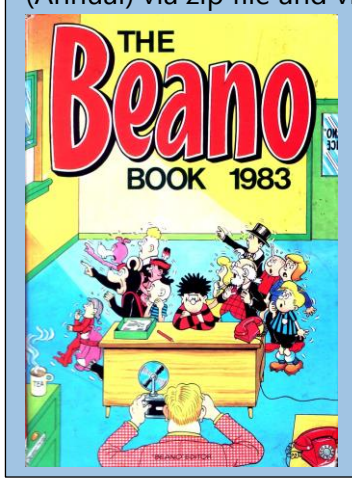

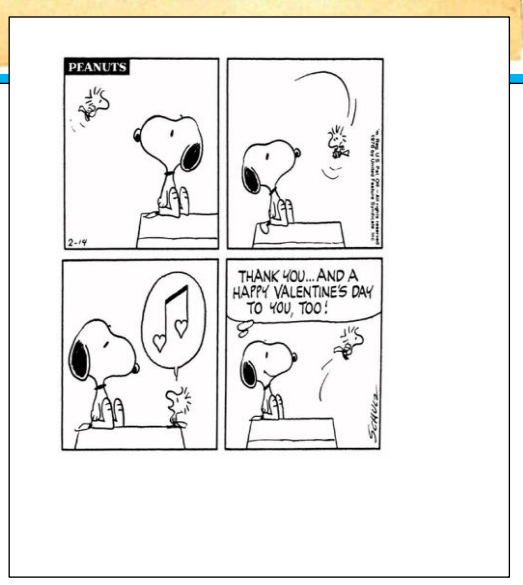

February 14th
1976 Peanuts